SAINT-YAGUEN
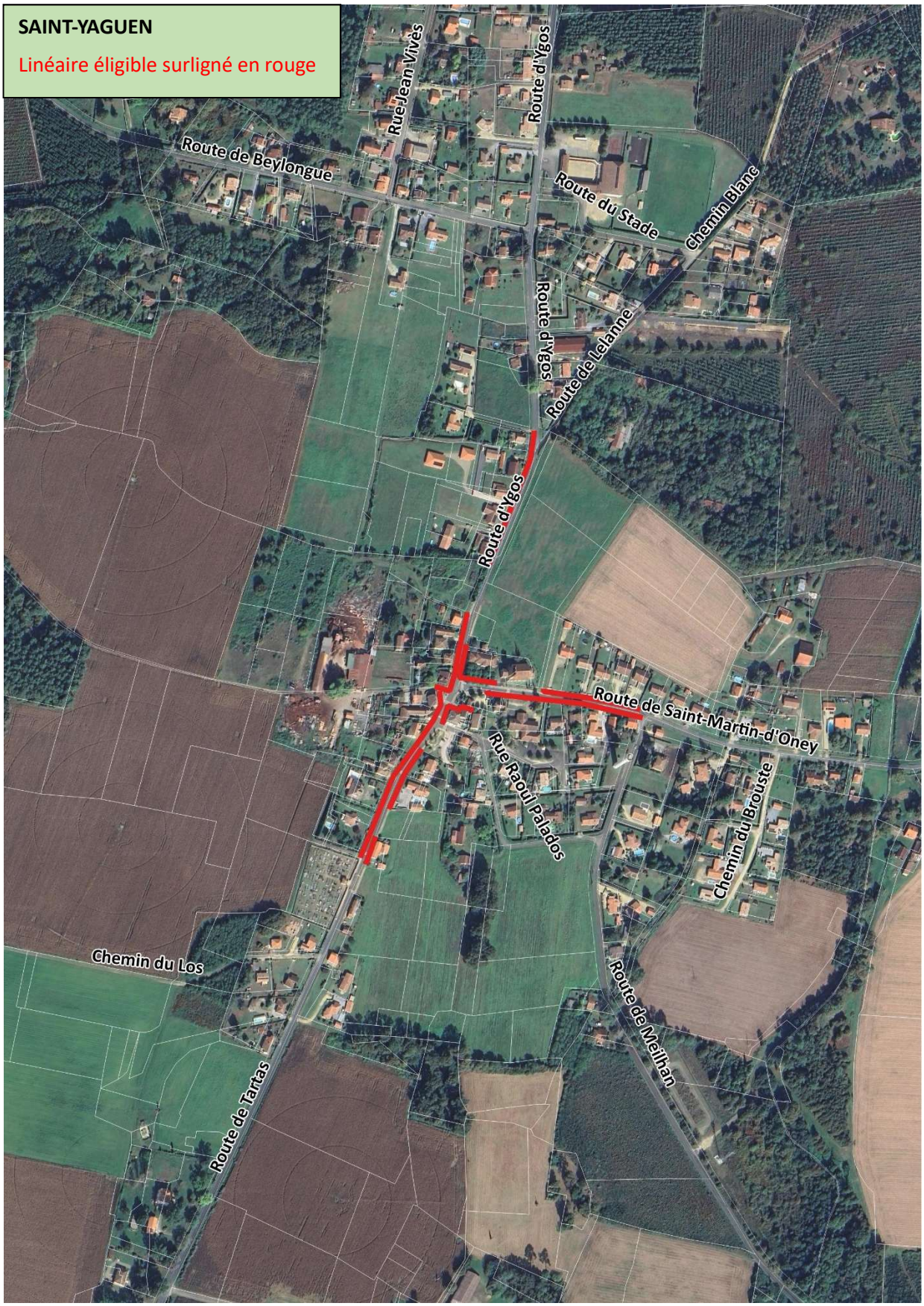
Linéaire éligible surligné en rouge